[CITTA' DI MENDICINO]
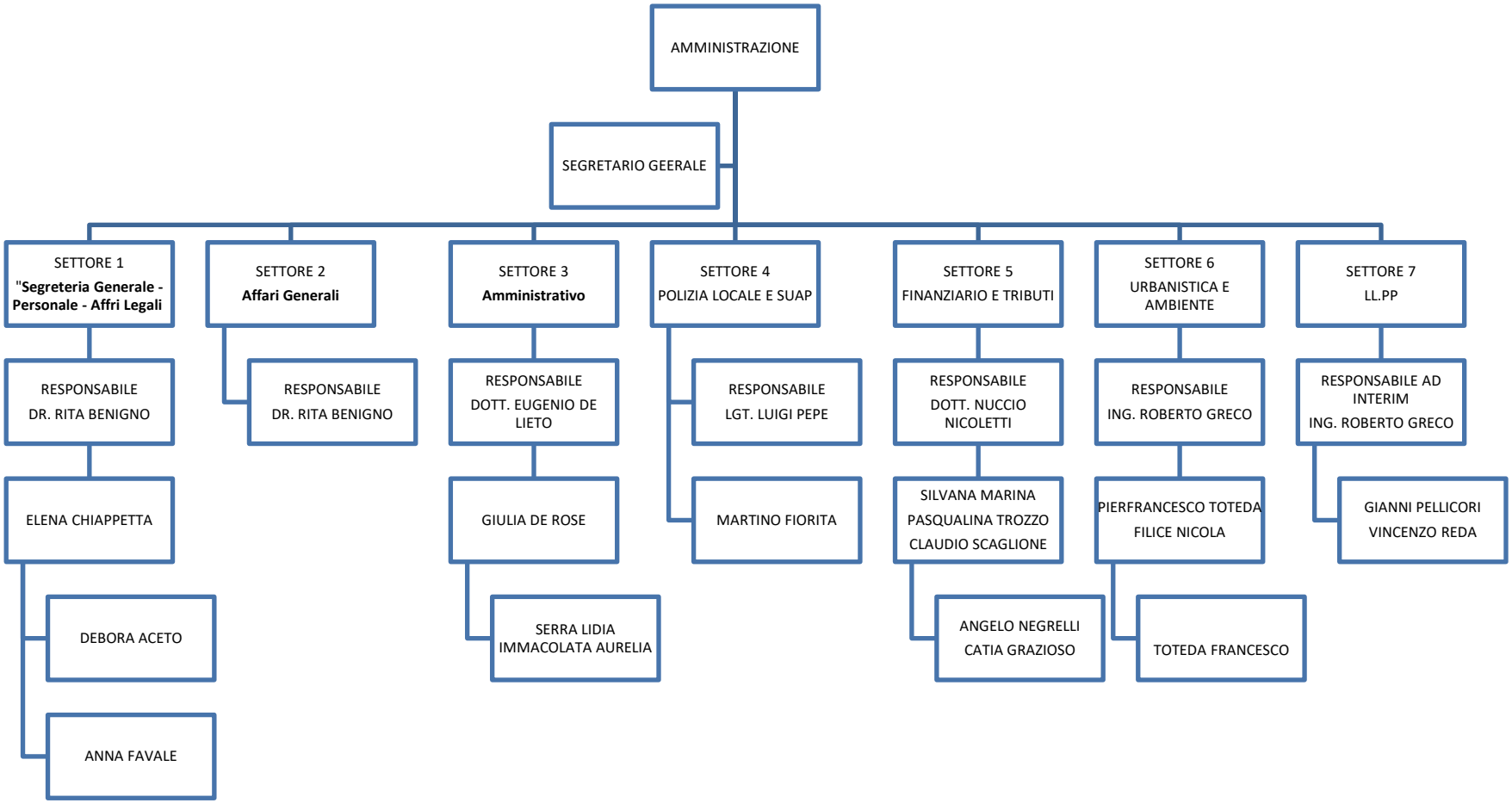
PROVINCIA DI COSENZA